

EAST ENTRY INTERIOR COMMON AREA  
PROPOSED TURF REMOVAL and  
ROCK SWALE INSTALLATION FOR DRAINAGE

GENERAL PROJECT NOTES:  
 \* ALL LANDSCAPE AREAS SHALL RECEIVE A MINIMUM OF 2" DEPTH OF DECOMPOSED GRANITE TOP OF DECOMPOSED GRANITE TO BE 1" BELOW TOP OF CURB OR SIDEWALK. CONTRACTOR TO SUBMIT SAMPLES FOR APPROVAL PRIOR TO INSTALLATION.  
 \* LANDSCAPE AREAS TO BE WITHIN 1/10' OF SPECIFIED FINISH GRADE PRIOR TO COMMENCING WITH THE INSTALLATION OF LANDSCAPE OR IRRIGATION WORK. ALL GRADING SHALL BE APPROVED PRIOR TO START OF LANDSCAPE WORK.  
 \* PROVIDE POSITIVE DRAINAGE AWAY FROM WALLS & STRUCTURES.  
 \* NO SLOPES SHALL BE STEEPER THAN 4:1 IN LANDSCAPE AREAS.  
 \* ALL LANDSCAPE AREAS & MATERIALS SHALL BE MAINTAINED IN A HEALTHY, NEAT & WEED FREE CONDITION THIS SHALL BE THE OWNER'S RESPONSIBILITY.

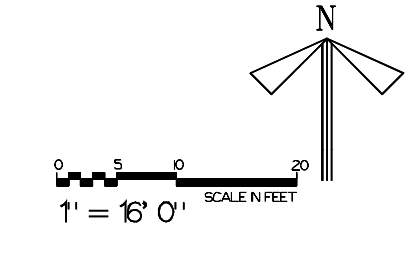

Qty	Botanical Name	Common Name	Size/Condition
<b>Shrubs</b>			
3	Buddleia davidii	SUMMER LILAC	5 gallon
7	Lantana camara 'Radiation'	RADIATION LANTANA	5 gallon
3	Russelia equisetiformis	CORAL FOUNTAIN	5 gallon
<b>Succulents</b>			
8	Agave weberi	SMOOTH EDGE AGAVE	5 gallon
4	Dasyliroton acrotiche	GREEN DESERT SPOON	5 gallon
5	Nolina microcarpa	BEAR GRASS	5 gallon
<b>Groundcovers</b>			
8	Wedelia trilobata	WEDELIA	5 gallon

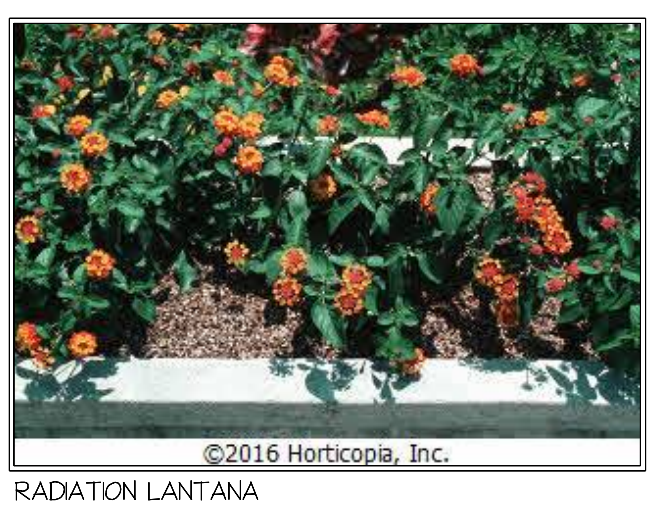
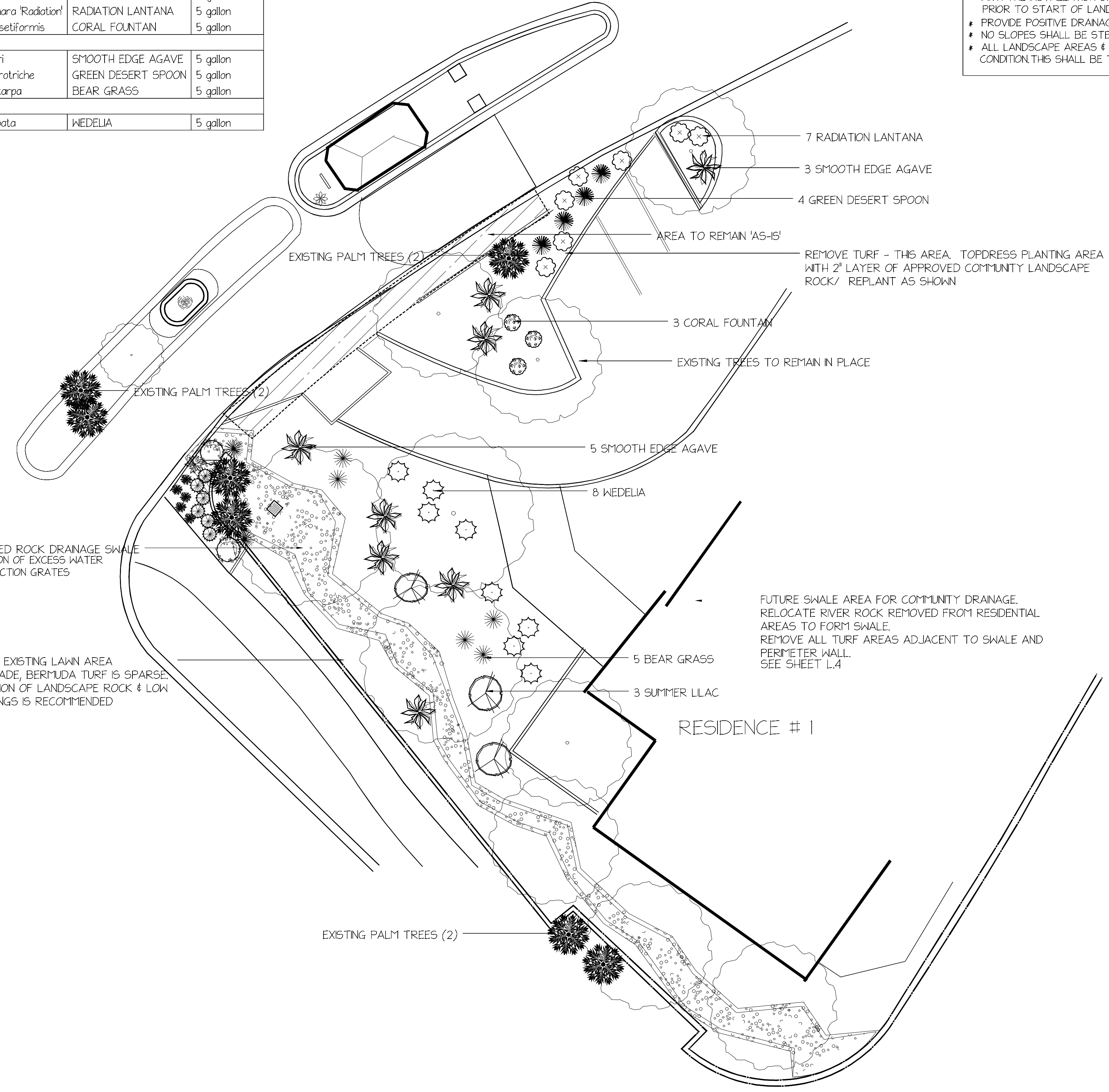

COLONIA ENCANTADA  
7500 E McCORMICK PARKWAY  
SCOTTSDALE, ARIZONA

EAST ENTRY INTERIOR COMMON AREA  
PROPOSED TURF REMOVAL and  
ROCK SWALE INSTALLATION FOR DRAINAGE

No.	Date	Description	By

SCALE 1" = 16' 0"	PROJECT NO.
DRAWN BY	SHEET NO.
CHECKED BY	L.4
DATE 09/30/2019	
DATE OF PRINT	